

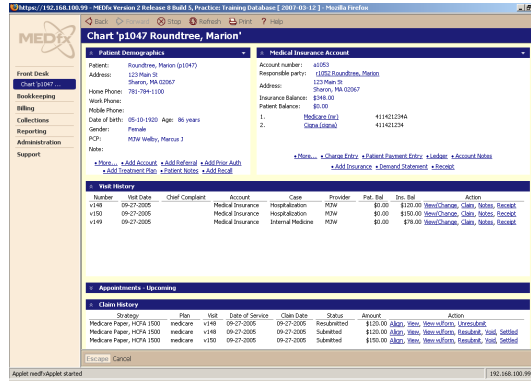

Business Power for Healthcare.™



Features & Benefits

- Accelerate your workflow with a breakthrough dashboard design that will save staff time and save the practice money
- Correct mistakes instantaneously
- Reduce paper costs with pre-formatted bill statements and loaded forms that print to plain paper
- Dramatically reduce data entry errors with intelligent data fields that automatically format
- View just one screen for all patient information to save time at the Front Desk
- Securely access the system from anywhere via the internet
- Add/modify codes on the fly
- Effectively manage referrals with built-in patient appointment interface
- Customize screens, formats, and fields to meet practice needs
- Search for patients by numerous criteria including unique patient identifiers to a particular practice
- Run lengthy reports in the background while continuing to multi-task
- Automatically download system updates as soon as they are available using the internet
- Safely archive patient, insurance and code information with expiration dates

MEDfx: A browser-based practice management solution that is easy to use, feature rich, and affordable!

You've managed your practice for years. Now it's time to take care of your business. Physicians and practices today face an unprecedented number of challenges. Increased governmental regulation, the need for timely reimbursements, office workflow management, and decreasing profitability are primary concerns of today's busy practice. And navigating the many new technology choices can be confusing and risky.

MEDfx was specifically designed to address the needs of any medical practice — no matter the size or specialty. MEDfx is loaded with standard features such as electronic claims billing, appointment scheduling, patient statements, robust reporting capabilities, and online help. Other capabilities include document imaging and insurance card scanning, auto-appointment reminder, e-prescribing, and mobile device access. Giving practices the flexibility to access their system anywhere, anytime, on any device.

MEDfx Practice Management Solution features J2EE architecture, is web-enabled, browser-based, and 100% interoperable vs. Windows-based and legacy applications. Built to HIPAA regulations, MEDfx meets all compliance requirements, provides banking level security, and was designed using standards-based, open architecture to be independent of all operating systems. MEDfx can be deployed at a practice or in an ASP environment. Its ground breaking design means easy integration to any clinical solution, such as EMR or e-prescribing.

Simplify with MEDfx — an integrated solution with all the tools necessary to manage a cost-effective, efficient, and healthy practice — no matter what size or specialty.

PrimaryData

8756 Dover Circle
Arvada, CO 80005

Tel: 720-226-9270
Fax: 866-852-4731

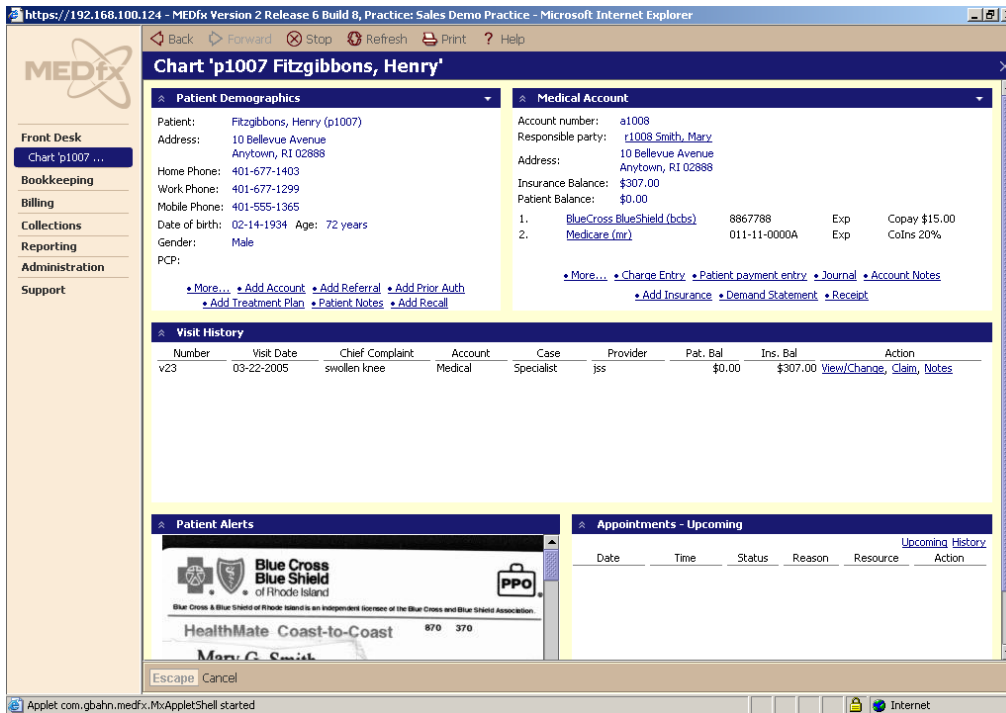

The clean design of the MEDfx Patient Chart clearly displays patient demographics, financial information, visit history, patient alerts (including scanned images like photos, insurance cards, or forms), appointments upcoming, and more.

Customer Testimonials

“The conversion to MEDfx was so easy. Eight days after going live, we were getting checks [from insurance companies].”

Michael A. Gilchrist, M.D.

“MEDfx has brought my practice into the 21st century. MEDfx is performing very well for my practice. I was extremely pleased and pleasantly surprised that the transition from my legacy system to MEDfx went so smoothly. The concept of doctors only wanting to practice medicine while being ignorant of the business side of their practice is going by the wayside. Doctors now see that they can practice the medicine they want to practice, but do it better with technology’s help.”

William R. Helfrich, Jr., M.D.

**Call PrimaryData today to learn more about MEDfx.
720-226-9270**

PrimaryData Corporation

www.primarydatacorp.com

sales@primarydatacorp.com